See Our Offer of Premium Dishes in this Issue of the Press.

UKIAH REPUBLICAN-PRESS

MENDOCINO VALLEY SCENES — COUNTY BUILDINGS — MENDOCINO LOGGING AND COAST SCENES

VOL. XXX. UKIAH, MENDOCINO CO., CAL.: FRIDAY, SEPTEMBER 15, 1905 NO. 11

THE IDEAL PLACE FOR HOMESEEKERS

Ukiah is now getting to be well known as a residence town and recently there has been a number of people of the welltodo class settled here attracted by what they have heard of this city from travelers and from other sources. Among the recent arrivals are the Roberts brothers, Mr. and Mrs. O'Neal and Mr. and Mrs. Cain, all of whom came from Oregon. These people heard of Ukiah from a traveling man and were told that it was one of the finest residence towns in the state. Determined to investigate the matter for themselves they came here and were so well pleased that they have decided to make their homes with us.

One of the Roberts brothers purchased the old Methodist parsonage on Clay street and have made it into an ideal home. The other has purchased a lot on Clay street opposite his brother and is having a fine $3000 cottage erected thereon. The cottage will be one of the handsomest in town when completed and will be a decided ornament to that portion of the city as well as to the town in general. Mr. O'Neal purchased the old C. P. Smith house and has moved his family there. Mr. Cain has accepted a position in J. A. Gibson's grocery store.

They are a good class of citizens and just such as Mendocino county is in need of. They are well pleased with their new homes and will no doubt be the cause of more people from their locality coming here. This also goes to show that Mendocino county is an ideal place for homeseekers and that all that is needed to get a large influx of people is to let them know what the advantages and attractions of this county are. Let everyone get to work.

Went on Race Business.

H. B. Smith will leave for San Francisco this week to make arrangements for the excursion during race week. It is understood that there will be a a very attractive program Sonoma day and that he will arrange some races for that day between well known Sonoma horses. It is also understood that a couple of car loads of speedy horses will be shipped up from San Francisco. He will find out how many are coming and arrange for stall room for them.

JUDGE DECIDES AGAINST THEM

The petitions of William H. Wallace and Dennis G. Clarey for writs of haebeas corpus were heard in the superior court this week and were denied. These petitions were the outgrowth of Dr. Martin, of San Francisco, having recently released on a similar charge. They alleged that they were illegally committed as they were not given a chance to defend themselves and a chance for a jury trial. Clarey was committed from Sonoma county and had been represented by counsel. The San Francisco attorney who filed, the cases failed to show up at the courtroom and Wallace, who was committed from this city, could induce no attorney to take his case.

Large List of Realestate.

Poage & Woodward, the real estate agents, have issued a large supplementary list of choice pieces of realestate this week. There are some fine residence pieces and a number of the best ranches in the county represented. This list is in addition to their already large catalogue. The work was done in this office.

Shot for a Deer.

Word was received in this city that a young man by the name of Rudd had been shot while hunting near Orrs Springs this week. It is said that he was mistaken for a deer by Ralph Bourns. The injury was not fatal and the wounded man was taken to Mendocino for medical treatment.

NOVELTY SHOW FOR RACE WEEK

There will be an attraction here race week that will probably bring as many people to town as the races and will also insure a good time for all that come. It is the Nat Reis Carnival company, one of the largest companies on the road and the one that has just finished an engagement in Sacramento where they were engaged to assist in the celebration of admission day with the native sons. The company was secured for this city by the business men guaranteeing them a bonus of $600.

The town trustees have decided to let them show without a license and they will stretch their tents on State street from the Eagle block to the Eversole building. A Ferris wheel 56 feet high will be erected in front of the court house square. There will be twelve shows all 10 cents admission but one and that will be 25 cents. It is claimed that the shows are all first class and that there will be more features than there are along the trail at the Portland fair.

Twenty-eight cars will be required to convey the company to this city. Two hundred and fifty people take part in the entertainments. One afternoon will be devoted to showing the patients of the state hospital who will be invited to attend. The company is highly recommended and is claimed to be one of the highest class attractions on the road.

ONE MONTH FOR SMALL BOTTLE

Deputy Marshal J. P. Lowe arrested Jess Darr for furnishing liquor to Indians Sunday afternoon. The gentleman had been suspected by the officers for some time but they had not been able to secure evidence enough against him to secure a conviction. A watch was kept with the result stated.

On Sunday afternoon Lowe saw Darr talking to Harvey Hale and saw Hale give him something. Darr immediately went into a saloon and returned with a flask which he laid down and walked away. Hale walked up and pocketed it. Lowe immediately descended upon the redman and took the flask from him and arrested him for being drunk. Darr was also arrested.

Hale waxed wroth and said that he was going to have Lowe arrested for stealing his whiskey and that Lowe had given it to him. He did not make good on his threats and was fined $10 by Judge Crockett Monday morning. Darr told the officers that he was guilty and that there was no use fighting the case as he had no money. He went before Judge Crockett and plead guilty and was fined thirty days or $30. Owing to the condition of his finances he took lodging with Sheriff Smith. This capture will net the officer $25 under the ordinance recently passed by the board of supervisors.

Was Held to Answer.

The case of S. B. Martin, charged with assault with intent to commit murder, was tried before Judge Kenworthy at Willits last Friday morning. The trial grew out of an altercation that happened near Sylvandale some weeks ago and was reported in the PRESS. Martin was held to appear in the sum of $500. Attorneys McNab & Hirsch and Robert Duncan appeared for the prosecution and J. E. Pemberton for the defense.

Recovering from Appendicitis.

J. A. Banks reports that his daughter, Ethel, is recovering from her attack of appendicitis. It was at first thought that an operation would be necessary but Dr. Rea is having good success in the case by applying hot fomentations.

Dr. Allen of the state hospital is spending a few days in San Francisco.

Dispatch and Times Put in County Bills

The board of supervisors laid over the bill of the Ukiah Times last week in which was included a charge of $1500 for printing the course of study of the Mendocino county grammar schools. The bill appeared so steep that even the board of supervisors, although unacquainted with the printing business, judged it too large to be allowed without investigation. The book in question is about six by nine inches and contains 125 numbered pages. It is on a good grade of paper and contains several halftone illustrations and there is purported to have been 1500 copies of it printed.

One of the supervisors, to settle the question in his own mind before any further action was taken on the matter, took a copy of the book to one of the county printing offices and asked for figures on the job, and especially requested that the printer allow himself a reasonable margin for profit. The gentleman who figured on the work did not know that the work had been performed and actually allowing about thirty per cent profit. His figures were a revelation to the supervisor as he said that the work could be handled for $480—$1020 less than George Rhodes of the Times thought was a reasonable compensation for the work performed.

A number of other printers figured on the work and in each case the result was less than $500. A wellknown San Francisco firm figured on the job and offered to produce a better job for $278. Their figures included the same grade of paper and guaranteed better press work for the 1500 copies. Of course it is not to be claimed that the figures of the San Francisco firm were a guide for a country office, but Mr. Rhodes could have had the work done in San Francisco and added fifty per cent for profit and then his figures might not have been considered excessive.

It is very clear, therefore, that $500 would be an exceedingly reasonable compensation for the job in question, and unless the supervisors have a surplus in the indigent fund and think that Mr. Rhodes is entitled to a pension the bill should be cut to that amount. The gentleman mentioned has been approached by some of the members of the board and advised to cut his bill, but he refused, stating for his reason that he was in need of the money and could not get along with any less. Of course this was an excellent reason for trying to mulct the county treasury and should receive grave consideration.

The sane members of the board of education were voted down when they made the proposition to call for sample pages of the job and let the contract to the lowest bidder.

Mr. Rhodes must admit that he is either grossly ignorant of the first principals of the business that he claims to follow or that he is deliberately trying to take $1,000 out of the couty treasury without furnishing any value for it. He can hardly plead ignorance of the value of the job as he has been approached by the members of the board and told that his bill was unreasonable. The PRESS did not care to expose the gentleman and has allowed him the opportunity to reduce his bill, but since he has refused to do so it is well for the taxpayers who furnish the money to run the county to be in a position to watch the matter.

Another bill that was laid over by the board was one of the Dispatch-Democrat, including a charge of $900 for 300 books for the school superintendent. The books are the new voucher and warrant combined for the use of the superintendent in drawing school warrants. They are about the size of a large check book and are printed on both sides. The charge was so unreasonable that the superintendent would not O. K. the bill for anything but the number of books furnished.

Private figures secured on this job from a county office were $150, and in this was included a good margin for profit. A San Francisco firm offered to furnish the job complete for $90—just one-tenth of the price charged by Mr. Sanford's paper. Taking the high figures for this job it will be seen that there is an error or overcharge of $750 on this job.

There is do doubt that the taxpayers feel very kindly toward the gentlemen in question, but it is to be doubted if they would favor making them a donation of nearly $2000. Bear in mind that this applies to only two items of county printing during the year. The PRESS, however, will watch the county bills in future, and will keep the taxpayers posted. If any of the printing offices are to be subsidized why not make the donation to some of the small offices in the county that are making a struggle for existence.

LAKES CLAIM ANOTHER MAN

Gus Forcier was drowned at Bluelake last week. The gentleman had been intoxicated and had been to Laureldell on the evening previous. Manager Durnan noticed his condition and persuaded him to go to bed. Early the next morning he left the hotel and went to Bluelakes. In his intoxicated condition he got into the lake and went to the bottom and drowned before assistance could arrive. Dr. Proctor of Witter was immediately sent for but was unable to do anything. The deceased lived near the summer resorts and had been drinking heavily for some time past. A few weeks ago while he was driving around the lake road he met one of W. H. Millers stages on the grade and in his maudlin condition backed his horse off the grade and the animal was drowned.

Big Price for Ranch.

Another important sale of real estate took place this week. J. A. Redemeyer disposed of his ranch in Potter valley, consisting of one hundred and sixty acres, for a fancy figure. It is reported that the sum was between six and seven thousand dollars. This result is due not only to Mr. Redemeyers good management of the property but to the rapidly increasing values of Potter valley real estate growing out of the possibilities of the irrigational system.

THE STATE HOSPITAL

The board of managers of the Mendocino State hospital held their regular monthly meeting at the hospital on Sep. 8th at 2 p. m. Managers Hochheimer, Truman and Templeton were present at the meeting. Bills for supplies and pay roll were allowed amounting to $11,188.64. The report of the steward shows that the value of all products from the farm, gardens, dairy and orchards for the month of August was $1,450.73.

The hospital's average daily per capita cost for the month of August was 44 1-10 cents. This includes every item of expense for the entire institution.

W. W. Cunningham, the venerable secretary and treasurer of the board, is away on a month's leave of absence. He is paying a visit to his old home in Tennessee, which place he left some 53 years ago. During his absence the steward, F. C. Handy, is performing his duties.

Duncan's Colt Went Some.

District Attorney Duncan visited Santa Rosa Sunday to witness a workout of his colt which is a very promising animal. The following in regard to the matter is taken from the Santa Rosa Republican: "District Attorney Duncan of Mendocino county was a visitor here on Saturday and went out to the track to see his speedy three-year-old colt by Lynwood W. work. Mr. Duncan was greatly pleased with the colt's performance. The colt has only been worked for three months by John Quinn, the wellknown local trainer and is just getting over the "pink eye." The colt showed sensational speed by working a fast mile. He stepped the last half in 1.01¾ and the last quarter in 31½ seconds, a 2.06 gait.

Bad Year for Bees.

T. F. Heacock reports that it was a bad year for honey and that the bees did not do very well. He states that it was the worst year in nine years. He is hopeful for the future, however, and says to look out for the next year's crop as after a bad year always comes a good one. Mr. Heacock is one of the largest producers of honey in this section and prides himself on the quality of his product. He has no trouble in disposing of his crop for local consumption as it is far superior to any of the honey that is shipped in.

HADLEY SAVES DROWNING BOY

"Young Clarence Jarvis, only son of Geo. W. Jarvis, came near meeting his death in the waters of Big river last Saturday. The boy is fond of being with his father, who is the company's trusted engineer, master and pilot of the steamer "Big River," that tows the trees and logs down from the boom. The boy was standing at the end of a barge and saw a piece of kelp in the water near the barge and reached for it. He lost his balance and into the water he went. Had it not been for Hadley Chambers, who was approaching in a boat, Mr. Jarvis would now be minus another son. Hadley had heard a splash and looking over his shoulder saw an arm sticking up out of the water but it disappeared before he could reach the place. Putting all his strength to his oars he reached the place where the boy went down, just as Clarence came up the second time. Hadley grabbed him under the arms and had him in the boat in short order. Hadley bent the gasping boy across the seat in the boat and the lad began vomiting and was soon restored. Mr. Jarvis was near by but totally unaware of his great danger. He was called at once and when he saw and knew what his son had passed through, his strength failed him.

It was but little over a year ago when his oldest son was drowned at the boom in the river and the awful remembrance of that sad occurrence was all brought vividly before him."

The above notice is taken from the Mendocino Beacon and is a very good account of the brave deed of a popular gentleman. It will be remembered that Hadley was was one of the winners of the prizes offered by the PRESS for securing subscribers for this paper, and secured a splendid Stevens hammerless shotgun. He is a young gentleman of energy and ability and is bound to make his mark in the world. The fact that he won one of our prizes was in itself evidence of his energy as there is no accident about success, and there is little doubt that one day he will be a man of whom the county will be proud. He is the son of Mr. and Mrs. J. A. Chambers of Mendocino.

SIXTH VICTIM OF ACCIDENT

A. A. Marks, who was injured in the railroad accident at Sherwood recently, died at the Southern Pacific hospital in San Francisco last Friday shortly after noon. The deceased is the sixth victim of the accident and it was at first thought that he might recover but his advanced age was against him. The deceased was a veteran timber man and had been in the employ of the Northwestern Redwood company for several years. He was one of the best known woodsmen in Humboldt county and his honesty and reliability were qualities that made him invaluable to the company for which he worked. A widow and son survive him.

Cassade Proves Up.

Valentine Requa of Laytonville and A. D. Lloyd of Sherwood were in town Tuesday as witnesses for L. Cassade who is proving up on a piece of land near Sherwood. The land is said to be a fine piece and it is reported that Mr. Cassade intends improving it and putting out an orchard. If he sells his property in this city he may move there.

Suffering from Appendicitis.

Walter Mann took his wife to San Francisco this week to undergo an operation for appendicitis. Mrs. Mann has been suffering from this trouble for sometime and it was decided that an operation was the only thing that would relieve her. The many friends of the family in this city are earnestly hoping that she will speedily recover.

ations to ask God on my knees to lift the evil out of my heart and to scatter the black and evil spirits that had to all appearances obtained control of me."

"Talked she so to thee, sweet?" Sir Godfrey cried angrily. "Thou goeth there then no more! She hates thee because thou wilt not love Josiah!"

"And when I was going down the path," Margaret continued, "I met Hetty coming from the brook with the ewers, and when she stopped to give me greeting her mother called to her quite wildly from the doorway to come on at once, as if she feared I would do Hetty harm," she concluded sadly.

For a time La Fabienne sat quietly, maintaining an angry silence; then he said:

"Margaret, methought once to go away for the nonce and then come back for thee. But now, when I go, I'll take thee with me, and we'll return no more."

Margaret slipped her hand into his with clinging fingers.

"Godfrey, oh, my love," she whispered, with tears standing in her eyes, "there is a terror, an apprehension undefined, hanging over me. The cold looks of these people weigh heavy on my heart. Take me with thee when thou goest."

"An thou say the word we go tomorrow," he exclaimed sternly, holding the small hand strongly in his own.

"Right willingly would I, Godfrey, for without my dear father naught pleasant here doth hold me. But cares of the estate, the selection of a permanent overseer, which I find difficult; new buildings for the tenants, now in construction, and many matters of importance to mine interests will keep me here a few weeks longer. Clothe thy soul in patience for that small time, dear Godfrey"—she lifted her head quickly, smiling through her tears—"an' when thou seest a solemn face that doth depress thee"—

"I'll think of thine, my winsome love," he interrupted happily, pleased at the change in her mood, "a face so beauteous to mine eyes that when a remembrance of it shall flash across my mental vision I swear that all black horrors will disappear, melted away, verily, by the radiance of it."

"Thou flatterer, Godfrey!" Margaret exclaimed softly, her lips curving into a smile. "Such high sounding praises come easily to a courtier. Nay"—she raised her finger warningly—"swear not by"—

One of the lads from the village coming around the corner of the house in their direction caused Margaret to pause, the unspoken words on her lips.

Much embarrassed at coming upon the person of Sir Godfrey La Fabienne so unexpectedly, the boy hesitated, pulled his forelock bashfully, then stood still, uncertain whether to advance or retreat. Margaret, seeing his confusion, beckoned him to approach.

"What is thine errand, good lad?"

"'Tis thy trinket, Mistress Mayland, that my gran'ther, Adam Browdie, the goldsmith, hath mended for thee, an', with your leave, mistress"—timidly giving her the parcel—"he did instruct me to say that he would ha' mended it before had it not been for the inconvenience of a sprain."

La Fabienne, who had unfastened the wrapping, was now examining the workmanship critically.

"'Tis finely wrought and jointed together skillfully, Margaret," he said. "Here, lad," throwing Christopher a gold piece; "here's a coin for thy grandfather's trouble."

The boy, much pleased, caught the gold piece, doffed his cap and walked away. Just then a flash of lightning streaked the sky that by now was thickly covered with black clouds, followed by a low, rumbling sound of thunder, causing the boy to pause and look about him doubtfully.

Margaret, who had risen, called to him to remain; to go back and wait in the kitchen with the maids until the storm was over, but Christopher shook his head and, muttering that the goldsmith would be angry if he delayed, ran down to the turnstile, sprang over it and, hurriedly deciding that the path through the forest would be the quickest way home, plunged into the thicket. Hardly was he under the shelter of the trees when a pattering sound was heard, and the rain beat down in great drops. Then the wind rose in a wild fury, the tall trees bent and swayed, tussling with its rough strength, and the grass and vines were swept down even with the earth.

Christopher, holding his jacket close about him, with his cap in his hand, walked on quickly, inwardly congratulating himself upon the fact that he had been wise enough to seek the sheltered path through the woods instead of the open roadway that was unprotected by high trees. Little, sharp flashes of lightning appeared almost constantly, and the thunder was constant, low, threatening, ominous. Innocent of his danger and not understanding the harsh, growling sounds of warning from the heavens, Christopher proceeded on his way. Now the clouds had grown so thick and black that the forest was almost as dark as night, and the rain fell in blinding torrents. Soon a sharp flash of lightning ran zigzag through the sky, then a clap of thunder louder than the report of a cannon resounded from end to end of the village.

Christopher gave a wild scream of terror and stood still, uncertain whether to advance or go back. Although the forest was familiar playground to him, he appeared to lose his way and staggered on blindly until, a long, vivid flash of lightning illuminating his path, he found his bearings, and, remembering the cave on the other side of the precipice now near at hand, he resolved to seek safety and shelter there. With the wind and rain beating him backward, he climbed the steep ascent, clinging with his hands and feet to the roots and bushes in his way until he reached the top, where was a precipice, with water rushing in wild turmoil fifty feet beneath. Now the lightning was so near it seemed to be playing through the forest in long flashes of brilliant light, and the dark clouds almost touched the tops of the trees. Suddenly, with greater intensity, the wind rushed shrilly over the mountain.

The boy, pale with terror, on the edge of the precipice, wound his arms about the trunk of a tall oak tree, clinging to it for support and protection. He dared not move another step, and all thought of reaching the cave was abandoned. Another blinding flash, followed by two more in quick succession! The poor young lad, alone on this height in the midst of the awful disturbance of the elements, frantic with terror, sent forth scream after scream that the wind and rain defied human ears to hear above their boisterous noise and din. Then the clouds opened, showing light like the blast from a furnace, and—oh, God!—a peal of thunder so loud that the village people with prayers on their lips fell on their knees, raising their white faces to heaven.

The tall oak tree was struck and rent asunder; flames shot up, were put out by the heavy rifts of rain, and clouds of steaming smoke filled the forest. The large tree staggered, then fell with a sharp noise of crackling branches that drowned the sickening sound of the dull thud of Christopher's body as it fell lifeless from the edge of the precipice into the swirling, tumbling rapids of the angry waters below. Nor was heard the clanking ring of the gold coin as it fell, striking against the rocks with a sharp, metallic sound, from his stiffening fingers.

CHAPTER XV.

SOON the storm was spent, and the sun, weary of hiding its hot face, burst forth through the drifting clouds that even now were dark and moved away with low, thunderous growls.

Margaret, who, with Sir Godfrey, had remained in the sitting room of her house during the awful outburst of the elements, now rose from her seat and, crossing to the window, threw open the lattice, saying with a little shiver: "Heaven be thanked! 'Tis over, with no harm done. That last peal of thunder had a murderous sound that filled my soul with apprehension. God keep all travelers and dumb animals safe!" she added seriously.

La Fabienne came to her side.

"If my bird is afraid of storms," he observed smilingly, "she should not have made her nest on the topmost peak of a mountain, so high that when the clouds grow angry and fall low she is perforce in the midst of the commotion."

"Godfrey"—Margaret turned her sweet, serious face to his—"thou knoweth that thy bird rests not lightly in her mountain nest. Although she is free to fly hither and thither as she listeth, there is an unpleasant constraint in all the air about her. Oh, bonny Paris," she exclaimed, throwing out her hand with a swift, dramatic gesture, "right willingly would I exchange the freedom of my village nest for captivity in a cage were it hung in thy bright streets!"

La Fabienne smiled tenderly at her earnestness as he encircled her with his arm.

"Soon, sweet love, by my faith, thou wilt exchange!" he said. "Already a cage, not of gilt bars, but a huge pile of stone and mortar, with doors and windows, is in readiness for thee. From it thou art ever free to come and go, the only bars that will ever seek to stay thee being these two arms that now intwine so lovingly about thee."

"And, prithee, happily will I stay close to their strong protection. Oh, my dear love," she cried, with soft eagerness, "dost know how much thou art to me? Who else in all this cold world have I? I love thee, Godfrey!"

For answer he clasped her closer to his heart.

Soon steps were heard and, looking from the window, they saw Hetty Taunston, a white sunbonnet in her hand, running up the path. With a cry of pleasure, Margaret advanced to meet her and, taking her hand, led her into the room.

"Hetty! Stranger! Welcome!" she cried gayly. "Methought thou hadst forsaken thy cousin."

Hetty made a shy courtesy to La Fabienne, who bowed in his most stately fashion, and said in a low, breathless voice, "Mother hast grown strangely stern of late, dear Margaret, and forbids me to visit thee, for what reason I know not."

The smile on Margaret's face faded.

"An' thou didst come now with her consent?" she asked.

"Nay, sweet cousin. In the cool of the morning mother rode down the mountain to Brother Haggott's, there to spend the night, so"—with a little toss of her head and a light laugh—"methought not to lose the chance to get a glimpse of thee unknownst to her."

"I' truth, sweet"—Margaret stroked her soft hair fondly—"an thy disobedience is discovered 'twill put thy people against thee sorely."

Hetty sighed.

"I wot not why my mother is so hard with me. Happen I put a small flower in my hair she is greatly angered. Dost think such ornament sinful, Margaret?" she asked wistfully.

Her cousin smiled, and La Fabienne broke into a hearty laugh of amusement.

"Poor little Mistress Hetty!" he exclaimed. "Didst never have other pleasure than singing psalms in the church?"

"Nay, unless 'tis walking home from prayers o' nights," she replied innocently.

Then, as he laughed again, this time more loudly, Hetty became conscious, blushed and hung her head. The sight of her pretty confusion touched Sir Godfrey.

"Here, Margaret, string thy lute," he cried, "and Mistress Hetty and I will tread a measure."

Margaret, smiling, touched the cords gently, and La Fabienne, bowing low, offered his hand to Hetty, who when she understood his meaning shrank back in alarm, with white face and parted lips.

"Nay, nay, sir," she stammered. "I must refuse thee. In our belief dancing is a sin that sends the soul to eternal punishment, for so our preacher hath ever taught us, and my brother Josiah would cast me out of the house an he heard I indulged in such practices."

"I must refuse thee."

Sir Godfrey, inclining his head courteously, walked away, and Margaret threw down her lute, interposing hastily to cover Hetty's embarrassment.

"What ails thee, man, that thou would ask a Puritan maid to dance? Thou must excuse him, Hetty, as he knows not the pious customs of our mountain people. Come, dear Godfrey, read to us from thy new volume of Will Shakespeare. 'Twill delight sweet Hetty, who hath great love for poetry, and as for me," she added, with a smile, "thou knowest the sound of thy voice is ever music in mine ears."

In reading and pleasant converse the afternoon passed so rapidly that it was after milking time when Hetty bethought herself of the lateness of the hour. Hurriedly saying her farewells, she ran down the roadway to the fence, sprang over the stile and went hastily in the direction of the pasture, where the cows, unaccustomed to such irregularity, had assembled at the gates, bellowing low plaintive calls for release.

Breathless and panting, Hetty let down the bars and, picking up a stick, proceeded to urge the cattle to a greater rate of speed than was usually necessary. If her mother had returned unexpectedly she was lost! Frightened at the thought, she gave the last cow in the line a sharp prod with the stick, who, not accustomed to such rough treatment, looked back at her reproachfully, then galloped awkwardly ahead of the others. The cows once in the barn, it was a matter of a few moments to collect the pails and stool for milking.

California Northwestern R'y. Co.

LEAVE	ARRIVE	EFFECTIVE May 1, 1905	ARRIVE	LEAVE
Week-days.	Sun-days.	To and From	Sun-days.	Week days.
5:50 am 2:55 pm	5:50 am 2:55 pm	San Francisco San Rafael Petaluma Santa Rosa Healdsburg Lytton Cloverdale and Intermediates	12:00 pm 7:20 p m	12.00 m 7:20 pm
5:50 am 2:55 pm	5:50 am 2:55 pm	Glen Ellen Sonoma and Intermediates	12:00 pm	12.00pm 7:20 pm
5:50 am 2:55 pm	5:50 am 2:55 pm	Sebastopol and Intermediates	12:00 pm 7:20 p m	12.00pm 7:20 pm
5:50 am 2:55 pm	5:50 am 2:55 pm	Guerneville and Intermediates	12:00 pm	12.00p 7:20
12:00 p	2:00 pm	Willits and Sherwood	2:55p. m.	2:55

JAMES L. FRAZIER, General Manager — R. X. RYAN, Gen'l Pass. Ag't

P. H. JOSEPH

Expert Optician

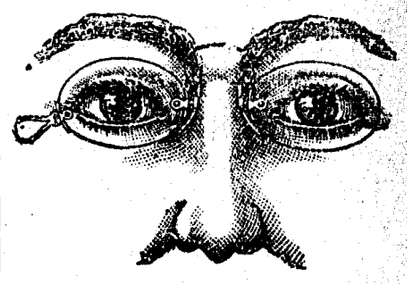

How Are Your Eyes?

Those having trouble with their eyes would do well to consult Mr. Joseph, who is able to attend to the most complicated cases. Consultation and examination free,

At E. Joseph's Jewelry store

HUTCHISON & ROEDER

Undertakers and Embalmers

Largest and finest funeral parlors in the county free o charge. Lady assistant when required.

Phones, Office 23; Res. 651

ARE YOU READY

to select your new fall wearing apparrel?

WE ARE READY

to show the most attractive line you ever saw.

DRESS GOODS

New Weaves
New Colors
New Styles

Waistings

Stylish
Good
Pretty

Collars
Ties
Trimmings

TAILOR SUITS

Cloaks
Jackets
Kimonas
Skirts
Wrappers
Shawls
Headwear

SHOES

The Best Makes
The Best Styles
The Best Variety

CLOTHING

New Stock from the

David Adler & Sons Clothing Co.

The Good Fitting and Good Wearing Kind

GROCERIES

We also Carry a Full Line of

Groceries
Provisions
Crockery
Glassware

Our idea is not only to please you with style, quality and service but also to make attractive prices bring you often to see us.

C. HOFMAN'S CASH STORE

ROYAL Baking Powder Saves Health

The use of Royal Baking Powder is essential to the healthfulness of the family food.

Yeast ferments the food.
Alum baking powders are injurious.

Royal Baking Powder saves health

ROYAL BAKING POWDER CO., NEW YORK.

MENTIONED PERSONALLY

Watt Bevans was down from Potter Friday.

Common price sideboards at Wright's.

Second hand iron beds and lounges at Wright's.

Ed. Buchanan of Greenwood is over on a business trip.

Mrs. J. W. Flaherty of Willits is visiting in this city.

Mrs.Louisa Lahm of Willits is visiting friends in Santa Rosa.

F. J. Kilpatrick of New York was in this city during the week.

Miss Katherine Gibson will open her school at Largo Monday.

The infant daughter of Mr.and Mrs. Eugene Shores died this week.

Isaac Crispin was over from Comfort Friday on a business visit.

F. F. Hibberd was over from Yorkville Monday on a business visit.

It is reported that Mrs. E. B. Gibson has purchased a saddle horse.

J. R. Burger was over from Boonville last week on a business visit.

Jess Jessen has purchased the Preston house occupied by the Butlers.

H. A. Singley was in from his ranch at Orrs Tuesday on a business visit.

The best 25-cent meal in town at the Home restaurant and Chop house.

F. Scott was down from his home near Calpella Wednesday on a business visit.

Mrs.Philip Howell and Miss Louella Howell returned this week from Calistoga.

Samuel Philips of Forestville has resumed his studies at the local high school.

Mrs. Clyde Brewer is visiting her mother in Scotts valley, Lake county, this week.

George Smith, stewards clerk at the local state hospital, is visiting in San Francisco.

Supervisor M. L. Gibson left Tuesday afternoon for San Francisco for a few days visit.

What a difference there is in shaves! Pullen & Jackson know what you want.

Mrs. Oftencamp of San Francisco is visiting her sister, Mrs. Luther Redemeyer, of Cahto.

Attorney E. F. Swortfiguer of Willits was in town last Saturday on a professional visit.

L. B. Frasier is in touch with buyers, so list your property with him if you want to sell. Ag2

F. W. Parker visited San Francisco and took in the prize fight. He says that it was a great scrap.

The infant son of Mr. and Mrs. George Patrick died this week with an attacked of spinal meningitis.

Contractor Hill has commenced the erection of two fine new cottages on Mrs.McGeorge's lot on Perkins street.

W. H. Snell returned from a business visit to San Francisco yesterday and left on the afternoon train for Willits.

William Ornbaun now has a deputy game warden in the person of a fine boy. The little fellow arrived Sunday morning.

The opera Pinafore will be rendered by an all star cast of local singers on October 27th in this city. Keep this date in mind.

Mr. and Mrs. Bert Adams of Calistoga, who have been visiting friends in this and Potter valleys, returned home this week.

Stationary at Hutchison & Roeders.

Morris chairs at bed rock prices at Wright's.

Pickles—Sweet and sour in bulk at Lucas Bros.

Try a can of Blue Label soup, 20cts. per can at Lucas Bros.

Try the Home Chop house and restaurant for a good meal.

When you want a nice, clean shave, go to Pullen & Jackson's.

Coffee—high grade M. & J. in vacuum can at Lucas Bros.

If you want to buy or sell town or country property, call on J. M. Owen.

Big reduction in baby carriages duriug July and August at Eversole's.

Next time you come to town go to the Home restaurant and Chop house.

Home cooking and plenty to eat at the the Home restaurant and Chop house.

New line of fall woolens and gents' furnishings are now on hand at Weinmann & Crockett's.

Japalac will make everything shine. Try a can on your old furniture at Hutchison & Roeder's.

Cloverdale Olive Oil can be had at J. R. Mathews' Pharmacy at the same price as at Cloverdale, thereby you will save the freight. tf.

One of the mildest and best cures for constipation is Vegetable Laxative Compound, for sale only at Ukiah drug store, near the postoffice.

Why not get your clothes made to order? Buy them at the Toggery. The goods are ours and the prices are yours.

Mrs. B. M. Bucknell who was recently operated on in San Francisco is rapidly recovering and it is thought will be able to leave the hospital this week.

Doing our own work, combined with reasonable rent, enables us to undersell anyone in our line. Come and see for yourself. Wright's furniture store.

District Attorney Robert Duncan left this week for Napa on a business visit. Attorney C. M. Mannon will attend to the county business during his absence.

L. B. Frasier has rented the office recently vacated by Dr. Gregory in the J. Q. White building and opened offices for the Frasier Realty company.

Will Whited moved down from Willits this week. He is working with Nate Sawyers at the carpenter business and they report a good run of business in sight.

J. R. Mathews visited Sacramento on admission day and participated in the native sons celebration. He reports enjoying himself immensely on the trip.

George Finley was up from San Francisco this week on a visit to his parents. He is looking fine and the San Francisco climate appears to agree with him.

Alex Bailey returned from Witter springs where he has the plastering contract on the new hotel. He is quite lame and is walking with a cane but hopes to be able to resume work before long.

Mr. and Mrs. U. M. Flowers of Calaveras county have been stopping at the Palace for several days. They are very much pleased with Ukiah and think the climate is finer than they ever experienced.

J. R. Elder, the popular usher at the local state hospital, spent a few days in Berkeley this week and visited with his brother, Fred, who has recently located there.

Mrs. J. H. Laughlin and Mrs. J. B. Waltrip are substituting at the state hospital this week in the places of Miss Reynolds and Miss Burke, who are spending a few days vacation in the hop fields.

See Eversole for carpets and furniture.

Go to Donohoe & Ganter for garden hose.

H-O buckwheat, two for 25 cents at Coxes.

Samson windmills at Donohoe & Ganter.

Sinks, bathtubs, etc., at Donohoe & Ganter.

School supplies at Hutchison & Roeder's.

Genuine old fashioned sorghum at Cox's.

For plumbing, tinning and repairing go to Donohoe & Ganter.

Alaska salmon, three cans for 25 cents while they last at Coxes.

McClarens Imperial cheese, the finest on the market at Ricks.

Finest brass goods at Donohoe & & Ganter.

Pipe, pumps and tanks at Donohoe & Ganter.

H. B. Asparagus the finest yet at Lucas Bros.

20 cent matting, 16⅔ cents a yard at Wright's.

Boiled ham, minced ham and lunch goods at Rickers.

English breakfast tea at 35 cents a pound at Coxes.

Alex Montgomery is up from the city on a visit. He states that he has not decided where he will locate. He has spent some time in the Nevada gold fields and for the past few months has been in San Francisco.

The annual meeting of the Clear Lake Association of Baptist chuaches will meet with the local Baptist church Sept. 28th, and continue over Sunday. A good large attendance is expected. All are invited to attend the meetings.

The services at the Baptist church next Sunday will be Sunday school 10 o'clock. Special illustrated sermon for the boys and girls at 11 a. m. At night we will unite in the union services at the Presbyterian church.

The program for the second annual meeting of the Mendocino County Sunday School association will be held on Monday and Tuesday next at Fort Bragg in the Baptist church. This office acknowledges the receipt of a program.

Jim French, the dairyman at the local state hospital, left this week for a visit in San Francisco. This is his first vacation in a year and he anticipates a great time renewing his old acquaintances in the bay cities.

Marshall DeMerritt will lay off for a two weeks vacation next Tuesday and L. P. Lowe will attend to the duties of seeing that the laws are administered. Mr. DeMerritt has changed his mind and will probably not visit the city but may take a short outing at John Days.

Theodore Fulwider was down from Tomki this week on a business visit. He reports that his mother, Mrs.J. D. Dicken,is quite ill and that he stopped at Willits to send her a doctor. It is learned that the estimable lady is improving.

A great growth for San Francisco is inevitable—people find here what they like. Among other things "Old Gilt Edge whiskey." The sole proprietors are Wichman, Lutgen & Co., 29 Battery St., S. F.

Mrs. Warren DeMerritt returned from Arcata Sunday where she had been called by the serious illness of her father, H. Goodrich. Her father is greatly improved in health and is able to be around despite his advanced age. She was accompanied to this city by her sister, Mrs. Trumbull, of Eureka, who will spend several weeks visiting the DeMerrits before returning to her home.

Mrs. T. F. Heacock returned last week from the convention. During her absence she visited Mrs. Blessing and Mrs. Dodson at Oakland. She caught cold while at the bay city and on her return was threatened with pneumonia. She has succeeded in breaking up the illness and is now improving in health.

Mrs. E. J. T. Woodward returned Saturday evening from an extended visit to friends in Encinitas, San Diego county. The Woodwards were formerly residents of that city and Mrs.Woodward renewed acquaintances with a number of old friends and spent a very enjoyable time.

There will be a Union service in the interest of Sunday school work at the Presbyterian church on next Sunday evening, September 17th, at 7:45. C. R. Fisher, General Secretary of the California State Sunday School Association, will be in Ukiah next Sunday on his way to the county convention at Fort Bragg. His presence here is the reason for holding this particular service. He will deliver the address of the evening.

NEWS FROM THE HOP MARKET

The hop crop is nearly harvested and there is considerable speculation on the price that the growers will receive. So far the best offers are in the neighborhood of twelve and a half cents, but the growers are hoping for a better price. There are various reports as to the crop in this valley, some of the growers asserting that the crop will be larger than last year and some saying their yards will be short

The following regarding the English hop crop is taken from a recent issue of the Daily Graphic:

Messrs. W. H. and H. Le May's annual report of the hop crop, just published, says: "We have made a most exhaustive examination of the hop gardens of Kent, Sussex, Surrey, Worchestshire, Hampshire and Herefordshire, and can only come to the conclusion that England will produce one of the grandest crops of hops ever put upon the market. The majority of the gardens today show hops perfect in every particular, being full of lupuline and bright in color, while the majority may be classed as real good copper hops. Seldom, indeed, have the brewers of England had such an opportunity to replenish their depleted stocks with such fine quality, (and there can be no doubt that their stocks are depleted almost to the vanishing point), and we must congratulate them on their good fortune in having so good a supply to draw from. If it had been otherwise a famine in hops must have ensued, and consequently famine prices, as never before in our recollection has the stock of hops been reduced to so small a quantity as exists today. This being the case we trust the consumers will be content to pay such a price as will renumerate the grower for the cost of production, otherwise a considerable grubbing of the plantations will take place. With the present reduced consumption of hops by the falling off in the consumption of beer, we have no doubt that England will produce sufficient hops to satisfy the requirements of her brewers, until another crop can be placed on the market; consequently there will be no need to import a single hundredweight of foreign hops as consumers can with confidence rely on the English growth to satisfy their requirments for the year."

GETTING READY FOR RACE MEET

Everything is lively at the fair grounds in preparation for the coming race meeting which begins Tuesday, Oct. 3, and lasts for five days. The track will be in the best possible condition, and in fact faster than ever before, which is a guarantee that the record will be broken by both runners and trotters. Secretary Albertson says many stalls are already spoken for by outside horsemen, and possibly local horsemen will be asked to give way to transient horses in order to furnish accommodations.

About 15 horses are now in training and many spectators are in evidence Sunday mornings watching the workouts. Col. Marks trotting mare, Cecille M., is yet suffering from her sprained leg and it will be some time before she will entirely recover.

Notice to Bidders.

I will receive sealed bids for the Bar,Pool-selling, Sporting, Restaurant, Score-card and Confectionery privileges at the Fair Grounds during race week, commencing October 3rd and ending October 7th, at my office in Ukiah, up to Saturday, September 23rd, 1905, at 8 o'clock, p. m., at which hour the same will be opened. Right reserved to reject any and all bids. Each bid must be accompanied by a deposit of 10 per cent of the amount bid. F. C. ALBERTSON, Secretary.

Tilden Orr Improving.

Mrs. T. D. Orr and her son, Tilden, are spending a few weeks at Orrs hot springs. Tilden is steadily gaining in strength and is greatly improved since his last visit to this city. He expects to be well enough to return to this city this winter.

Help Wanted.

HOP FARMER WANTED—Must be qualified to take entire charge of one of my ranches. Address, giving experience, references and salary wanted,
BARON VON HORST,
President American Hop & Barley Co.,
227 California St., San Francisco.

SUPERVISORS IN SESSION

It is on motion ordered that Ordinance No. 147 granting a franchise to the Eel River Power and Irrigation company to maintain a wire line for the transmission of electricity along the public road leading from Potter valley to Ukiah is hereby granted unanimously and ordered published.

In the matter of the repair of the Eel river bridge. This being the time for the committee appointed to inspect said bridge to make their report and said report having been presented to the board it is on motion ordered said report be accepted and placed on file.

The matter was then taken up as to the repairs of said bridge and it was ordered that various contractors be given until 7 p. m. to submit plans and specifications for consideration.

At 7 o'clock W. H. Healey appeared before the board and requested them to continue said matter until 9 a. m., Sept. 12, and on motion it was continued to 7 a. m.

Adjournment was again taken until 1 p. m. and the chairman at that time proceeded to open the bids as follows:

Healey, Tibbets & Co. on different plans: 1st $4,197, 2nd $7,397, 3rd $5,257.

S. F. Bridge Co., 1st $4,850, 2nd $8,950, 3rd $5,800.

On motion of A. J. Fairbanks, duly seconded, that repairs on Eel river bridge be declared a case of special emergency. It was lost by the following vote:

Ayes: M. L. Gibson, A. J. Fairbanks and L. Barnard. Noes: D. H. Lawson and J. C. Lane.

Mabel Hirsch instructed to prepare county statistics as required by the state at a cost not to exceed $50 for labor and $25 for stamps and stationery.

Death of Dr. Thompson

Dr. Herbert Thompson of Boonville died at his home in that city on the 9th after an illness of a few days. The funeral services were held in the Episcopal church in this city Monday afternoon and interment took place in the Odd Fellow's cemetery. The deceased was born in St. Stephens, New Brunswick, July 29, 1853. He located in this county a number of years ago and for over twenty years has resided at Boonville. He was recognized as a splendid doctor and was highly esteemed among his associates. The widow and six children survive him and have the entire sympathy of the community.

Did His Best.

Supervisor Fairbanks tried to have the Eel river bridge declared a case of emergency at the meeting of the board and used every endeavor to have it fixed before winter but Lawson and Lane voted against the proposition. Fairbanks is still working on the proposition and will no doubt find some way to overcome the difficulty. The action of the board rendered him powerless in the matter for the present.

Prof. and Mrs. Flowers Return.

Professor and Mrs. Flowers returned Sunday from an extended trip. They have been on the coast looking after their ranch at Littleriver for the past week. During vacation the professor attended summer school and visited some of the best schools in the state in order to keep in touch with the latest educational methods and to keep the Ukiah grammar school in the foreranks of the schcols of the state.

A New Druggist.

W. J. Yager of San Francisco has been secured to take charge of the Ukiah Drug Store in the place of L K. Van Allen who will study medicine in San Francisco. Mr. Yager is a pharmacist of twenty-three years experience and comes highly recommended.

Mr. Shaw of St. Louis is here visiting Clerk McCowen. He is a cousin of the McCowens, but they have not seen him for twenty-five years. He is a grand army veteran, having entered the army when fifteen years old.

Swiss cheese and all kinds of lunch goods at Rickers.

Ayer's

Ayer's Cherry Pectoral quiets tickling throats, hacking coughs, pain in the lungs. It relieves congestion, subdues inflammation. It heals, strengthens. Your doctor will explain this to you. He knows all about this cough medicine.

Cherry Pectoral

"We have used Ayer's Cherry Pectoral in our family for 25 years for throat and lung troubles, and we think no medicine equals it." MRS. A. POMEROY, Appleton, Minn.

25c., 50c., $1.00. All druggists. J. C. AYER CO., Lowell, Mass.

for

Weak Throats

Ayer's Pills greatly aid recovery. Purely vegetable, gently laxative.

CASTORIA.
Bears the Signature of Chas. H. Fletcher. The Kind You Have Always Bought

Notice of Sale of Real Estate.

IN THE SUPERIOR COURT OF THE County of Humboldt,State of California.

In the matter of the Guardianship of the estate and persons of William Lewis Harris, Elmira E. Harris, Elsie E. Harris and Harvey H. Harris, minors.

Notice of sale.

Notice is Hereby Given: That, in pursuance of an order of the Superior Court of the County of Humboldt, State of California, made on the 29th day of August, 1905, in the metter of the estate of William Lewis Harris, Elmira E. Harris, Elsie E. Harris and Harvey H. Harris, minors, the undersigned, the Guardian of the person and estate of said minors, will sell at public auction, to the highest bidder for cash, gold coin of the United States, and subject to confirmation by said Superior Court, on Thursday, the 28th day of September, 1905, at 10 o'clock A. M., at the South entrance of the Court House in the City of Eureka, County of Humboldt, State of California, all the right, title, interest and estate of the said minors, and all the right, title and interest that the said estate has, by operation of law or otherwise acquired, in and to all the certain lot, piece or parcel of land situate, lying and being in the Counties of Humboldt and Mendocino, State of California, and bounded and described as follows, to-wit:

The East half of the North East quarter, and the South East quarter of the South East quarter, of section number twenty-seven(27); the East Half of the South East quarter; The South West quarter of the South East quarter, the South half of the South West quarter and the North East quarter of section number twenty-five(25); The South half of the South half, The North West quarter of the South West quarter, the North half of the North West quarter of section number twenty-six (26); The North half of the North half, the South West quarter of the North East quarter of section number thirty-five(35); The North East quarter, the North half of the North West quarter and the East half of the South West quarter of section number thirty-six(36); all of the above in Township number five (5) South, of range number four (4) east, H. M.

Also the North West quarter and the North half of the North East quarter of section number thirty-one (31); the West half of the West half, the West half of the East half, the North East quarter of the North West quarter and the South East quarter of the South West quarter of section number thirty (30) in Township number Five (5) South, of range number five (5) East H. M. containing 1920 acres or thereabouts.

Terms and conditions of sale: Cash gold coin of the United States ten per cent of the purchase money to be paid to auctioneer on the day of sale balance on confirmation of sale by said Superior Court. Deed at expense of purchaser.

Signed GEORGE W. HARRIS, Guardian.

W. ERNEST DICKSON, Attorney for guardian.

Notice to Contractors.

Proposals are wanted by the Board of Trustees of The Fort Bragg Union High School District, Fort Bragg, California, for the construction of a High School Building in accordance with a resolution of the said Board of Trustees of Fort Bragg Union High School District adopted July 29, 1905.

Sealed proposals will be received by the Secretary of the said Board of Trustees on or before Saturday, September 30th, 1905, at 12 m., for the construction of a Wooden High School building with concrete foundations, according to plans, specifications, and details prepared by Stone & Smith, Architects, Room 1109, James Flood Building, San Francisco, Cal.

Whenever specifications permit options or alternatives of material or goods, the contractor must specify in bid the quality or kind of material or goods he proposes to use.

Bids will be opened in open session of the Board at the building now occupied by the High School on Redwood Avenue, Fort Bragg, California, at two o'clock p. m., September 30th, 1905.

Each bidder must accompany his bid with a certified check made payable to the Secretary of the Board of Trustees, for at least ten per cent of the amount of his bid.

The successful bidder will be obligated to begin construction within 20 days and complete the contract within 120 days from date of awarding the contract.

The Board of Trustees reserves the right to reject any and all bids.

For further information in connection with said work, see plans on file with E. J. O'Connor, President of the Board of Trustees, Fort Bragg, Cal., or A. A. Lord, Secretary, or in the office of Stone & Smith, Architects.

A. A. LORD,
Secretary of the Board,
Noyo, California.

The children's friend—

Jayne's Tonic Vermifuge

Drives out blood impurities. Makes strong nerves and muscles. Gives tone, vitality and snap.

Get it from your druggist

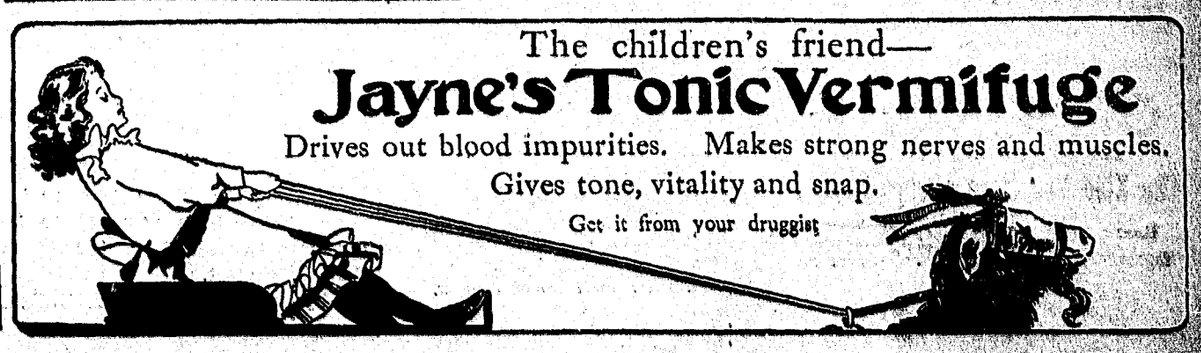

PANESE NAVY SUFFERS LOSS

GSHIP OF THE JAPANESE NAVY GOES TO THE BOTTOM.

ches on Fire and Five Hundred and Ninety-nine Lives Are Lost.

Tokio, Sept. 13.—The navy department announces that the battleship Mikasa has been destroyed by fire and the explosion of her magazine causing the loss of 599 lives, including men of other ships who went to the rescue.

The fire started from an unknown cause at midnight on Sunday night, September 10th. Before the officers could be rescued the fire reached the 12 magazine which exploded, blowing a hole in the port side of the vessel below the water line, and causing the ship to sink.

An invesigation is now being held to determne the cause of the fire.

In the battle of the sea of Japan, the Mikasa was the heaviest loser of the Japanese ships, having sixty-three killed and wounded. She approached nearer to the Russians than any other battleship.

The Mikasa was also the flagship of Admiral Togo after the great naval battle fought off Port Arthur on August 10, 1904, on which occasion the Japanese flagship also suffered most, but continued in the fighting line. On this occasion the Mikasa had four officers and twenty-nine men killed, six officers and twenty-nine men severely wounded and four officers and twenty-nine men slightly wounded.

The Mikasa was the flagship of the Japanese navy, flying the flag of Vice Admiral Togo, the commander-in-chief. She was present at all the principal engagements during the war, and was on several occasions reported severely damaged in action. At the battle of the sea of Japan she led the fleet into action, and her name was mentioned in connection with some of the most stirring events of this famous sea fight.

The Mikasa was one of the most powerful vessels in the Japanese navy. She was built at Barrow, England, and was launched in 1902. She had a displacement of 15,200 tons, and her speed was 18 1-2 knots with 16,431 indicated horse-power. Her armament consisted of four 12-inch, fourteen 6-inch twenty 12-pounders, eight 3-pounders, four 2 1-2 pounders and eight milometer guns.

Tokio, Sept. 13.—The disaster to the battleship Mikasa has caused a profound sensation and has cast a gloom everywhere. The Mikasa, as Togo's flagship, was endeared to the hearts of the people. The ship was at anchor in Sasebo harbor when the fire started at the base of the mainmast at midnight. It spread with great rapidity.

Various conjectures are current as to the cause of the fire Some attribute it to an overcharge of electricity.

CRIMINAL TO BE HANGED.

Governor Will Issue Warrant for Execution of Miguel Anthony.

Sacramento, Sept. 13.—For the first time in the history of the State a Governor will be called on to set a date for the execution of a criminal. This peculiar incident arises in the case of Miguel Anthony, a native of Porto Rico, who was convicted of murder in San Bernardino county and sentenced to be hanged at San Quentin prison. While awaiting the day of execution Anthony became insane, and was removed to Napa asylum for treatment. He has recovered, and when Judge Lennon was requested to set a new date for the execution, the original date having passed, he decided that under the law this lay beyond his province and that it must be done by Governor Pardee. A consultaion with Warden Tompkins of San Quentin has resulted in the choice of Friday, the 29th inst., and Governor Pardee will issue his warrant of execution for that date.

Gas Company War Threatened.

Palo Alto, Sept. 13.—At the repular meeting of the Palo Alto Board of Trade yesterday evening, President A. S. Ferguson startled the members by announcing that he had discovered that the United Gas and Electric Company of San Francisco was operating in Palo Alto without a franchise, and that he intended taking legal steps to compel it to leave the city.

The United Gas and Electric Company is competing with the local municipal plant, and this move on the part of President Fergunson is generally conceded as a move toward clearing the field of competitors.

CRANK WANTS TO SEE ROOSEVELT

YOUNG RUSSIAN CRANK SEEKS AUDIENCE WITH THE PRESIDENT

He Has a Permit to Carry a Revolver But Secret Service Men Disarm Him.

Oyster Bay, Sept. 13.—A young man who admitted he was suffering from melancholia, induced by overstudy and overwork, got into trouble here yesterday by trying to see the president He had devised a scheme whereby the coal industry of the country could be mutualized for the benefit of the people instead of a few plutocrats, he announced, and he had further schemes whereby an evil could be made to disappear from the face of the earth. He wanted to enlist the president in these plans, but the secret service men packed him off to Mineola to be examined as to his sanity.

The young man is Isaac Schaumaus and he is a Russian Jew, 20 years old. He was arrested here late yesterday afternoon by a secret service officer, one of the personal guards of the president.

He was graduated from the grammar school in New York city.

Shot His Companion by Mistake.

Ukiah, Sept. 13.—Word has just reached this city that Will Rudd was probably fatally wounded by Ralph Bourns while hunting deer near Comptiche yesterday afternoon. The men were out with a party of hunters and it was the same old story of taking a man for a deer. The wounded man was taken to Mendocino for medical attendance.

Tragic Death of Young Man.

Bakersfield, Sept. 13.—Royal C. Dickinson, a well-known resident of this city, was killed at 6 o'clock yesterday evening near Santa Maria by being thrown from a wagon and run over. The news of his death reaches his relatives here at midnight, but complete particulars have not yet been received. The young man left this city last May and entered the employ of W. S. Lowry, proprietor of a sugar been plantation at Guadaloupe, near Santa Maria. It is probable that his death occurred while hauling beets to the refinery.

To Discuss Taxation.

Sacramento, Sept. 13.—The committee created by the last legislature "to investigate the system of revenue and taxation in force in this state, and to recommend a plan for the revision and reform thereof," will hold its first meeting early in October, when arrangements will be made for the contemplated series of public gatherings. Professor Carl Plehn, the State University expert, has prepared and sent out to the other members of the commission a digest of the tax laws of all other states, with statistics showing the way in which different classes of property are assessed and taxed, and this summary will be of great aid to the committee.

Want a Uniform Wheat Standard.

Tacoma, Wash., Sept. 13.—The Portland Chamber of Commerce yesterday requested the Washington State Grain Commission to change the test weight of a measure bushel of wheat from fifty-eight to fifty-nine pounds. The fact that this test of wheat is taken as a basis for grading makes the matter one of great importance to growers, millers and exporters.

For years Oregon has had a fifty-nine pound standard and California a sixty-pound. Washington has kept to fifty-eight pounds because that is the standard at Chicago and throughout the East. Alexander Baillie, manager here for Balfour, Guthrie & Co., made a lengthy statement in favor of the fifty-nine-pound standard.

It is expected that from 4,000,000 to 6,000,000 bushels of this year's crop will be shipped to San Francisco. Low coastwise freight rates will make it possible to send Washington wheat to California for both milling and export purposes.

TELEGRAPHIC BREVITIES.

The Powellton hotel and eight cottages owned by C. A. Henry, were detroyed by fire at Chico yesterday. The loss will amount to $400; insurance, $2000.

Fire destroyed the Luzon building at Tacoma last night. It was insured for $10,000.

The new assembly hall of the Mendocino state hospital at Ukiah was opened yesterday.

In the fight at Colma last Saturday Battling Nelson won from Jimmy Britt in the eigteenth round. It was a knockout.

900 DROPS

CASTORIA

A Vegetable Preparation for Assimilating the Food and Regulating the Stomachs and Bowels of

INFANTS & CHILDREN

Promotes Digestion, Cheerfulness and Rest. Contains neither Opium, Morphine nor Mineral. NOT NARCOTIC.

Recipe of Old Dr SAMUEL PITCHER
Pumpkin Seed
Alx. Senna
Rochelle Salts
Anise Seed
Peppermint
Bi Carbonate Soda
Worm Seed
Clarified Sugar
Wintergreen Flavor.

A perfect Remedy for Constipation, Sour Stomach, Diarrhoea Worms, Convulsions, Feverishness and LOSS OF SLEEP.

Fac Simile Signature of
Chas. H. Fletcher.
NEW YORK.

At 6 months old
35 DOSES—35 CENTS

EXACT COPY OF WRAPPER.

CASTORIA

For Infants and Children.

The Kind You Have Always Bought

Bears the Signature of Chas. H. Fletcher.

In Use For Over Thirty Years

CASTORIA

THE CENTAUR COMPANY, NEW YORK CITY.

LOOK FOR TROUBLE

DETERMINED THAT WAR SHALL FOLLOW UNLESS NORWAY ACCEPTS CONDITIONS.

Stockholm, Sweden, Sept. 13.—The delegates of Norway and Sweden appointed to discuss the dissolution of the union of the two countries will reassemble at Karlstad, Sweben, today, and as it is declared here that the Swedish conditions are unalterable, the outcome seems to depend on the Norwegian acceptance of these conditions. The tone adopted by the Norwegin newspapers appearing this morning is very threat-significant, coming after yesterday's gates and the Swedish authorities are preparing for such an evenuality.

Christiania, Norway, Sept. 13.—The newspapers continue to somewhat heatedly discuss Sweden's refusal to agree to an arbitration treaty. The "Morgenbladet" says Norway is prepared to dismantle her new fortifications in order to show her love for peace and desire for a settlement with Sweden, but not a gun nor a stone shall be moved until the arbitration treaty is signed.

Rain May Damage Hops.

Ukiah, Sept. 13.—The first rain of the season fell early yesterday morning and there is a prospect of a storm. The rainfall gave the hop-pickers quite a scare and they are hunting better shelter than their tents afforded. If the rain continues, the damage to the hop crop, which is now being harvested, will run into thousands of dollars.

Often The Kidneys Are Weakened by Over-Work.

Unhealthy Kidneys Make Impure Blood.

It used to be considered that only urinary and bladder troubles were to be traced to the kidneys, but now modern science proves that nearly all diseases have their beginning in the disorder of these most important organs.

The kidneys filter and purify the blood—that is their work.

Therefore, when your kidneys are weak or out of order, you can understand how quickly your entire body is affected and how every organ seems to fail to do its duty.

If you are sick or "feel badly," begin taking the great kidney remedy, Dr. Kilmer's Swamp-Root, because as soon as your kidneys are well they will help all the other organs to health. A trial will convince anyone.

If you are sick you can make no mistake by first doctoring your kidneys. The mild and the extraordinary effect of Dr. Kilmer's **Swamp-Root,** the great kidney remedy, is soon realized. It stands the highest for its wonderful cures of the most distressing cases, and is sold on its merits by all druggists in fifty-cent and one-dollar size bottles. You may have a sample bottle by mail free, also a pamphlet telling you how to find out if you have kidney or bladder trouble. Mention this paper when writing to Dr. Kilmer & Co., Binghamton, N. Y. Don't make any mistake, but remember the name, Swamp-Root, Dr. Kilmer's Swamp-Root, and the address, Binghamton, N. Y., on every bottle.

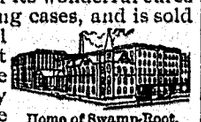

Home of Swamp-Root.

Santa Maria to Incorporate.

Santa Maria, Sept. 13.—After nine years of effort on the part of the more enterprising citizens of this place, it was decided yesterday at a special election to incorporate the town. A full Board of Trustees was elected by an average majority of sixty.

New York, Sept. 13.—The Sub-Treasury transferred $500,000 to San Francisco yesetrday for local banks, presumably for crop-moving purposes.

CASTORIA.

Bears the Signature of Chas. H. Fletcher. The Kind You Have Always Bought

HUTCHISON & ROEDER

The New Furniture Store . . .

NOTICE

If a man loves a maiden, that's his business.

If a maiden loves a man, that's her business.

If they want to get married, that's their business.

If they want Furniture Carpets, etc., that's our business.

And we are now showing the most up-to-date line of Furniture, Carpets, Lace Curtains, Matting, Linolums, etc., in fact everything that is needed to furnish a house complete, at prices that have never before been equaled in Ukiah. Why are we doing the business? Because we have no old stock to work off—our goods are up-to-date and at prices to suit every pocket.

Hutchison & Roeder

Opposite Palace Hotel

E. C. Chesebro has secured the agency for the Continental Casualty company of Chicago—the best health and accident insurance company in the world. tf

Mrs. Gussie M. Ruddock will open a normal school in the Eversole building, upstairs, and next door to the Ukiah Business college on July 31st. Special attention will be given to preparing pupils for the teacher's examination. Prices reasonable. tf

SOUVENIR

Postal Cards

AND

Comic Leather Postal Cards

—AT—

Ukiah Drug Store

Near Postoffice.

A. J. HILL,

Architectural Draughtsman

Contractor and Builder

All kinds of plans designed and drawn. Complete specifications. No charge for preliminary sketches. Jobbing promptly attended to. Specialties, Stores, Hotels and Hopkilns.

Office, Ukiah, Cal.

J. W. Eversole

Embalmer

—AND—

Funeral Director

New building north of Palace hotel
Telephone 162. Residence 165.

Headquarters For

KODAKS

CAMERAS

Dry Plates, Films,
Printing Frames, Papers
Developers,
Chemicals, Tripods,
Mounts, Trays,
Photo Albums, Photo Paste,
Trimmers, Brushes,
Toning Solution,
Blue Print Printing and Developing Outfits,
Graduates and Lanterns

At MATHEWS' PHARMACY

Notice to Creditors.

ESTATE OF MARGARET JANE COOMBS, DECEASED.

Notice is hereby given by the undersigned, William B. Coombs, administrator with the will annexed of the estate of said deceased, to the creditors of, and all persons having claims against the said deceased, to exhibit them with the necessary vouchers, within ten months after the first publication of this notice, to the said administrator with the will annexed at his residence in Littleriver, Mendocino County, State of California, the same being the place for the transaction of the business of said estate, in the County of Mendocino, State of California.

Dated August 19, 1905.

WILLIAM B. COOMBS, administrator with the will annexed of the estate of Margaret Jane Coombs, deceased.

McNAB & HIRSCH, attorneys for administrator.

Notice to Creditors.

ESTATE OF MARY E. CUMMINGS, DECEASED.

Notice is hereby given by the undersigned, Administrator of the estate of said deceased, to the creditors of, and all persons having claims against the said deceased, to exhibit them with the necessary vouchers within four months after the first publication of this notice to the said administrator, at the offices of Mannon & Mannon, attorneys for said Administrator, No. 202 North School street, Ukiah, California, the same being the place for the transaction of the business of said estate, in the County of Mendocino, State of California.

Dated August 1, 1905.

First publication of this notice, August 4, 1905.

F. A. CUMMINGS,
Administrator of said estate.

MANNON & MANNON,
Attorneys for Administrator.

Contest Notice.

DEPARTMENT OF THE INTERIOR, UNITED States Land Office, San Francisco, California, July 15, 1905.

A sufficient contest affidavit having been filed in this office by Carl A. Yordi, contestant, against homestead entry No. 18,440, made May 4, 1903, for lot No. 80, section 6, township 12 north, range 13 west, M. D. M., by Joseph C. Jones, contestee, in which it is alleged in substance that said Joseph C. Jones, entryman, has wholly abandoned said tract of land since date of entry; that he has made no residence, cultivation or improvements of any kind on the tract; that no one has made any for him, or at all, since the date of entry, and that said alleged absences from said land were not caused by his enlistment or service in the Army or Navy of the United States; said parties are hereby notified to appear, respond and offer evidence touching said allegation at 10 o'clock a. m. on Saturday, September 16, 1905, before Thomas E. Armstrong, a Notary Public at Hopland, California; and that final hearing will be held at 10 o'clock a. m. on Monday, September 25, 1905, before the Register and Receiver at the United States Land office in San Francisco, California.

A. B. HUNT, Register.

UKIAH LODGE, NO. 313, KNIGHTS OF Pythias, meets every Wednesday night at I. O. O. F. hall at 8 o'clock.
J. M. Mannon, C.C. Wm. Lucas K. of R. & S.

UKIAH COMMANDERY, No 33, K. T., meets in Masonic hall on the second Thursday of each month. Sojourning Knights are requested to attend.
C. A. Gowell, Rec. H. B. SMITH, E. C.

CORNELIA REBEKAH LODGE, NO. 305, meets 2nd and 4th Monday nights of each month at I. O. O. F. hall.
JOSIE BUTTS, N. G.
Effie Cooper, Secretary.

JOHN L. M'NAB MAURICE HIRSCH
ATTORNEYS
(Successors to J. A. Cooper)
In offices formerly occupied by J. A. Cooper, Odd Fellows' building, up stairs, Ukiah, Cal

T. L. CAROTHERS,
ATTORNEY AND COUNSELLOR AT LAW
UKIAH, CAL
Practices in all the State and Federal Courts

ARTHUR J. THATCHER,
ATTORNEY AND COUNSELLOR AT LAW
UKIAH, CALIFORNIA
Will practice in all State and Federal Courts
OFFICE—In J. Q. White building. N. W. of County Jail.

IDA M. LATHROP
PHYSICIAN AND SURGEON
Special attention paid to diseases of women and children.
Office, at Mrs. Vann's, near St. Johns church. Residence, Hotel Cecille.
Office telephone, 613; residence 611.

DR. A. E. DICKINSON,
PHYSICIAN AND SURGEON
ELECTRO THERAPEUTIST
Office and residence corner of Perkins and Oak streets. Ukiah, Cal. 'Phone 815

S. L. REA, M. D.
Office in Masonic building.
Ukiah, California.

GEO. W. STOUT, M. D.
UKIAH CITY, CAL.
OFFICE—Corner Oak and Perkins streets

A. LEE GIBSON, D. D. S.
DENTIST.
Office: Rooms 4 and 6, Marks' building. Ukiah, Cal.

DRS. CASE & THOMAS
DENTISTS.
OFFICE—Residence, cor. Oak and Standley streets, Ukiah, Cal.

J. F. McCLURE—DENTIST.
OFFICE—In the Eversole Building, north of Palace Hotel.

GEORGE M'COWEN, D. D. S.,
DENTIST.
Southeast corner State and Clay Streets
Ukiah, California.

DR. FRANCIS E. REA,
DENTIST.
Office two blocks west of postoffice, Ukiah Cal.

JAMES M. MANNON CHARLES M. MANNON,
MANNON & MANNON
ATTORNEYS AND COUNSELORS AT LAW
UKIAH, CALIFORNIA
Offices northwest corner Standley and School streets.
Will practice in all State and Federal Courts

J. W. PRESTON.
ATTORNEY-AT-LAW.
Office with Ukiah Guarantee Abstract and Title Company.
Ukiah, California.

POAGE & WOODWARD
REALESTATE DEALERS. FIRE AND LIFE INSURANCE.
UKIAH, CALIFORNIA
Timber and farming lands and town property bought and sold. Taxes paid and property of non-residents cared for. Write to us for our form of contract for sale of your property. Northwest of courthouse. Phone Main 234.

P. L. HALL,
LICENSED SURVEYOR AND NOTARY PUBLIC
Office, on Main Street,
Willits, California

UKIAH GUARANTEE ABSTRACT AND TITLE Company.
Incorporated October 1, 1902.
Capital stock $25,000.00.
J. W. Preston, President. H. L. Preston, Sec'y
The only complete set of abstract books (property system) in Mendocino county, Cal.
P. O. Box No. 44. Phone No. 14.
Ukiah, California.

S. P. BEATTIE & CO.,
DEALERS IN REAL ESTATE.
Willits, California.
Large and small ranches in any part of county and city property.
Inquiries promptly answered.
Offices, Beattie building, Main street.

CON. H. GOLDBERG,
U. S. COMMISSIONER AND LAND ATTORNEY.
In charge of Branch U. S. land office at Covelo, Cal.
Homestead filings, final proofs, and all land business can be transacted at this office.
Government plats and field notes promptly furnished.

Ukiah Business College

PREPARATORY EDUCATION NECESSARY.

An ordinary English education will be all that is required on entering. Students found deficient in any of these branches will receive particular attention in those studies and may graduate with as high honors, by spending a little more time in the institution.

INDIVIDUAL INSTRUCTION.

Our success in preparing our pupils for good paying positions is due largely to the fact that our scholars receive practical, individual instruction. We not only give a commercial course but also a thorough practical business training that will fit all for good paying positions.

BUSINESS COURSE INCLUDES

Business Mathematics, Bookkeeping, Letter Writing, Commercial law, Business Forms and Practice, Banking, Spelling and the good plain Spencerian Penmanship.

SHORT HAND DEPARTMENT INCLUDES

Short Hand (Pitman System.)
Typewriting (Smith Premier.)
Spelling and Business Letter Writing

No classes are formed, students may enter at any time.

Our sucess in teaching can best be known by personal interview with any of our pupils whose names will be furnished upon application to the College.

TERMS, ETC.

Three months business course	$25 00
Six " " "	40 00
One year " "	60 00
Three months shorthand and typewriting	25 00
Six months shorthand and typewriting	40 00
One year shorthand and typewriting	60 00
Three months typewriting, spelling and business letters	15 00

Tuition payable in advance. All other information will be cheerfully given at the office of the college or upon addressing the secretary.

Great advantages offered to young men and women who wish to educate for business.

C. W. MATHEWS, President.
J. J. MATHEWS Secretary.